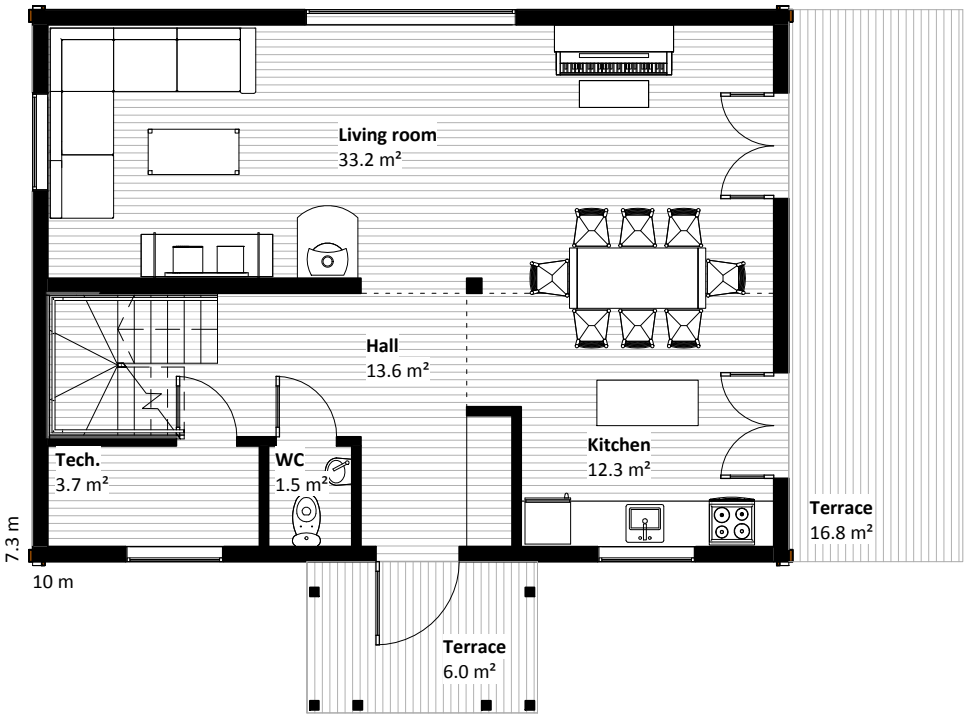

1st floor

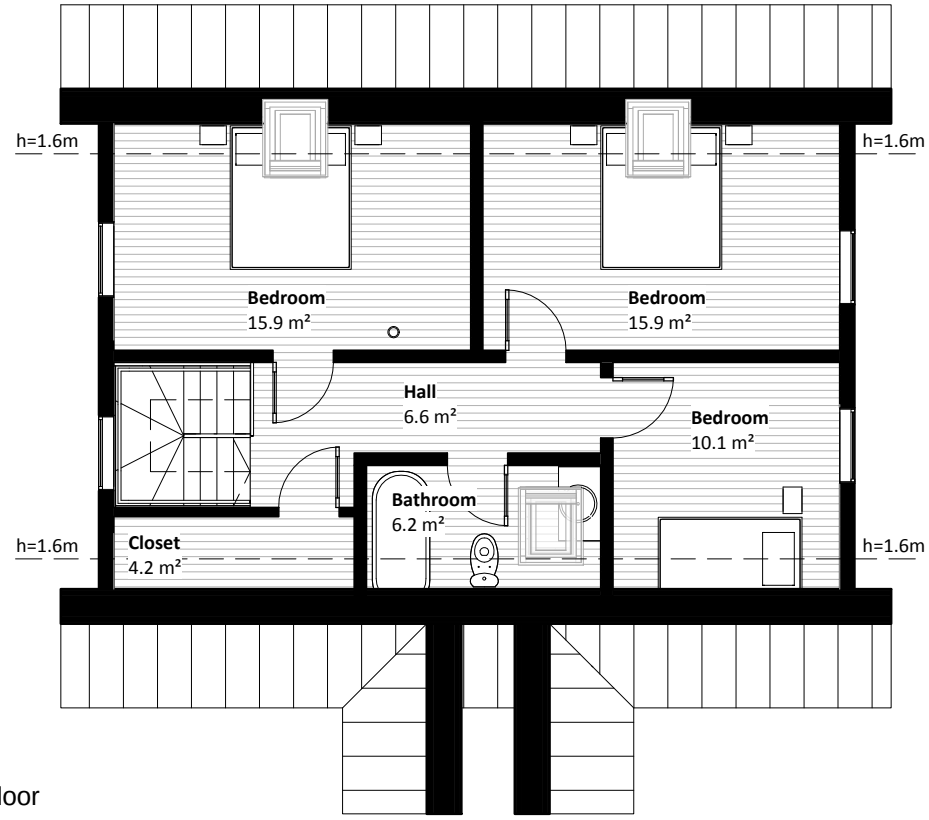

2nd floor

dores
Contemporary log houses